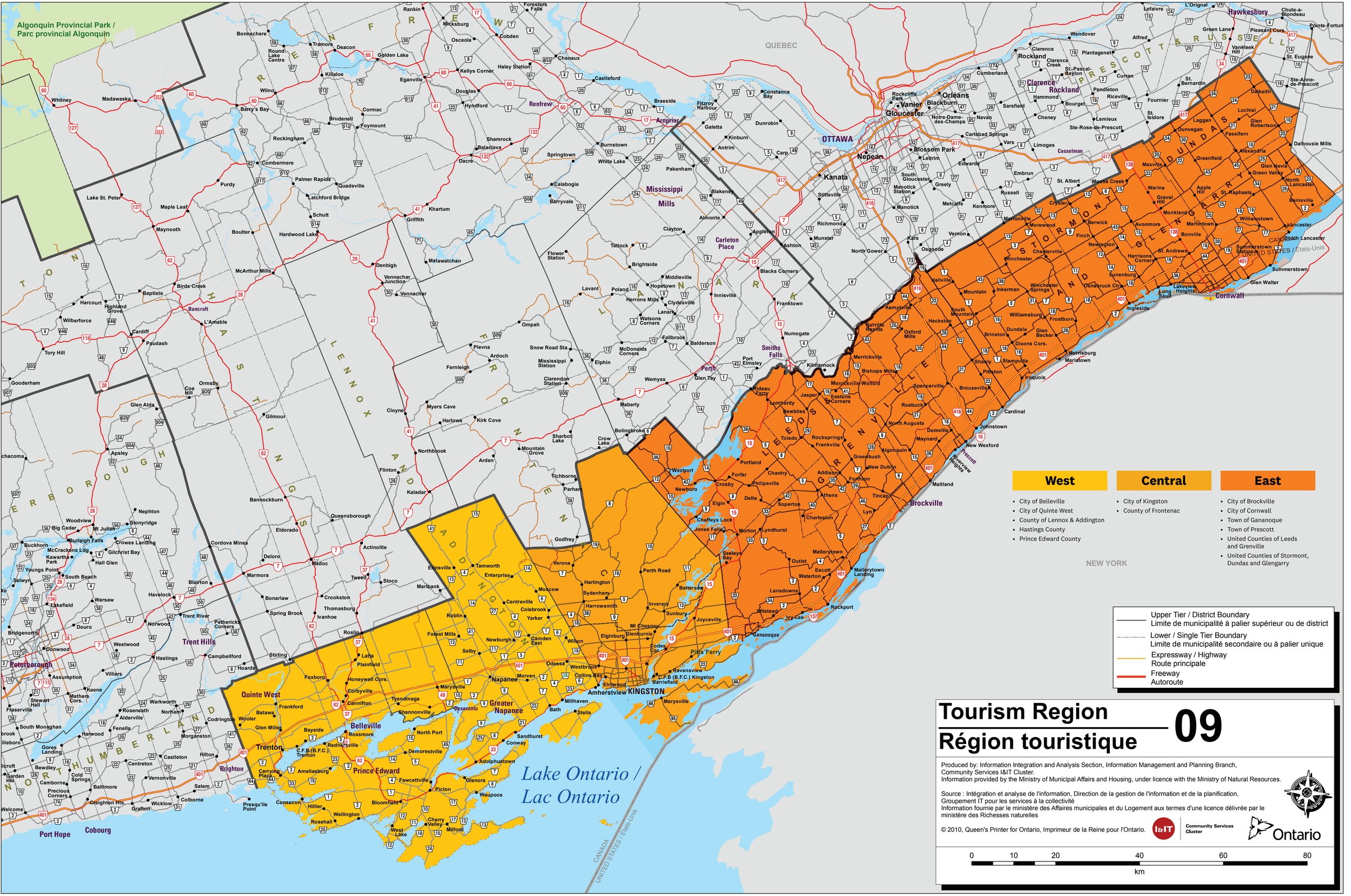
Algonquin Provincial Park / Parc provincial Algonquin
QUEBEC
OTTAWA
Lake Ontario / Lac Ontario
CANADA
UNITED STATES / États-Unis
NEW YORK
Renfrew
Arnprior
Mississippi Mills
Carleton Place
Smiths Falls
Perth
Kanata
Nepean
Gloucester
Orléans
Clarence-Rockland
Hawkesbury
Cornwall
Brockville
Kingston
Napanee
Greater Napanee
Belleville
Quinte West
Trenton
Prince Edward
Trent Hills
Peterborough
Port Hope
Cobourg
Casselman
Lennox and Addington
Frontenac
Leeds and Grenville
Prescott and Russell
Stormont, Dundas and Glengarry
Hastings
Prince Edward County
Haliburton, Kawartha, Pine Ridge District
Renfrew County
Northumberland
Tourism Region
Région touristique
09
West
Central
East
City of Belleville
City of Quinte West
County of Lennox & Addington
Hastings County
Prince Edward County
City of Kingston
County of Frontenac
City of Brockville
City of Cornwall
Town of Gananoque
Town of Prescott
United Counties of Leeds and Grenville
United Counties of Stormont, Dundas and Glengarry
Upper Tier / District Boundary
Limite de municipalité à palier supérieur ou de district
Lower / Single Tier Boundary
Limite de municipalité secondaire ou à palier unique
Expressway / Highway
Route principale
Freeway
Autoroute
Produced by: Information Integration and Analysis Section, Information Management and Planning Branch, Community Services I&IT Cluster.
Information provided by the Ministry of Municipal Affairs and Housing, under licence with the Ministry of Natural Resources.
Source : Intégration et analyse de l'information, Direction de la gestion de l'information et de la planification, Groupement IT pour les services à la collectivité
Information fournie par le ministère des Affaires municipales et du Logement aux termes d'une licence délivrée par le ministère des Richesses naturelles
© 2010, Queen's Printer for Ontario, Imprimeur de la Reine pour l'Ontario.
I&IT
Community Services Cluster
Ontario
0
10
20
40
60
80
km